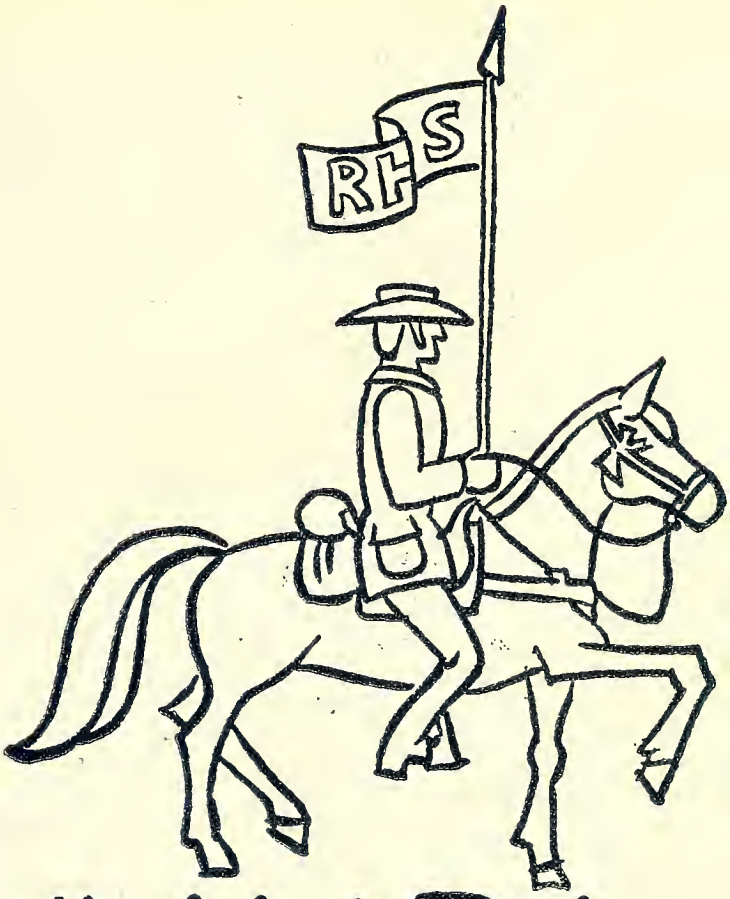

'55 SAXMURI

Mark Welker
Sandra Wiren
Ronald DeWitt Linda DeWitt
Jeanne Marie Poppy [illegible]
JACK Sc YMOR

To my next door neighbor

Steve Smith
Sandra Wiren
Dale Law
Sandra Wohlford

[illegible]
[illegible]
R R 2

Billy [illegible]
R R 1

Raymond Ford Snyder
Box 914 131 Whigh St.

Best wishes
Elizabeth [illegible]

GEN

5.00
9B

Mary Ann Mrs
Hunglington
R. R. 2 Ind
"The best one am"
Diane Evelyn "lots of luck Ann"
Mark Josephine Delmith

ALLEN COUNTY PUBLIC LIBRARY
3 1833 01827 6896

GENEALOGY
977.202
R53RHS,
1955

Georgia
Mary Ann Patty
249 N.D.

Alva Bard

Patty Lennis

Nancy

Charlene Kay Sagers

Pen Louise Bent
54.55 11

Cheryl V. Caley

Lenda S. Lucan to Vebert
May Joan Von Hotten

SAXMURI

1955

People 12
Student Life 44
Sports 54
Activities 66

ROANOKE HIGH SCHOOL . . ROANOKE, INDIANA

Roanoke is a friendl

The gold of distant places
Cannot repay me quite
For those familiar faces
That make the hometown bright.

—*Edgar Guest*

place to live

One day each year the gym at RHS gives way to ghosts, witches, and goblins, who are in reality the grade kids. Several prizes are given to those who in the opinion of the judges are the best dressed. Pictured here are some of the winners of this year's parade.

One of our assembly programs this year was a puppet production of "The Legend of Sleepy Hollow." Shown here are the Hollow's schoolmaster, Ichabod Crane, and his students.

We enjoy assembly

Three years ago our student council was organized. One of the first projects they undertook was to sponsor assembly programs. This was made possible by a fee charged each student at the beginning of the school year. This year we were entertained by a wide variety of programs, some humorous, some educational.

Harold Thomas

Accept responsibility

School assistants play a very important part in the life of every school. Here at Roanoke it is very evident. The clean halls and classrooms, the delicious fragrance of food, and the kids departing and arriving on time are proof of their importance.

study a variety

Here at Roanoke we study a variety of subjects. Our choice from this variety depends upon what we intend to do when we leave school.

# of subjects

The courses from which we may choose are academic, commercial, vocational, and industrial.

and we

all get together for fun

School isn't all work and no play. Many after-school activities are enjoyed by the students. Ball games, track meets, class parties, choir and band concerts, and class plays make up the agenda for extracurricular activities.

these people are all

our friends

CHRISTY SCHOEFF
Trustee

DELMAR GLICK
CHARLES STABLER
ROSCOE EMLEY
Advisory Board

CHARLES HINTON
Principal

Faculty

Front row: Mr. Hinton, Mrs. Waechter, Mrs. Hudson, Miss Allen, Mrs. Henning, Mr. Wearly, Mr. Durflinger. *Back row:* Mrs. Lockwood, Mr. Dinius, Mr. Crum, Mr. Shawhan, and Mr. Nicholas.

JOANNA ALLEN
Home-Ec.

Ball State Teachers College
"Let's be in our seats before the bell rings."

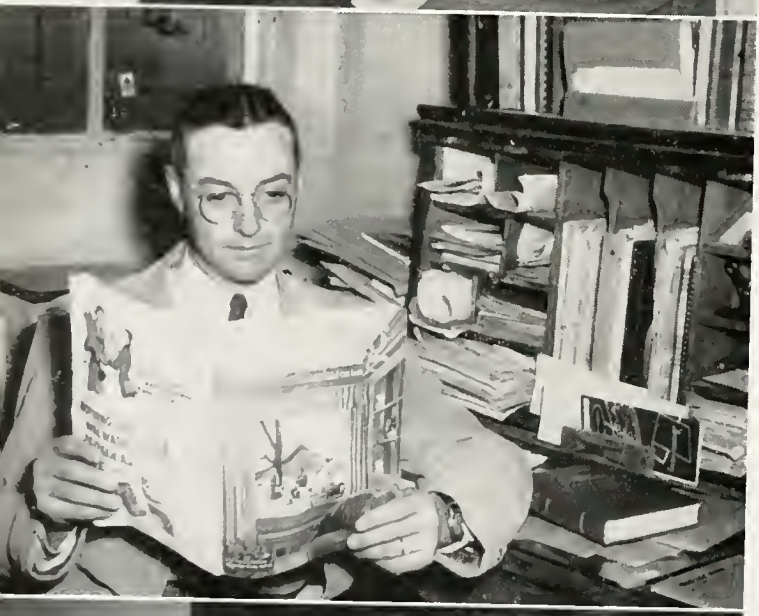

CHARLES CRUM
Agriculture
Biology

Purdue University
"All right, you boys."

MILO P. DINIUS
Mathematics

Manchester College
"UuuuUmppt . . ."

LOUIS DURFLINGER
Band Director

University of Illinois, Indiana University, Jordan Conservatory
"It doesn't mean fairly feeble."

D. B. H.
DOROTHEA HENNING
Art

Manchester College
St. Francis College
"You can't be working and talking at the same time."

CHARLES HINTON
Physics
Principal

Indiana State Teachers College
"You know better than that."

FRANCES HUDSON
English

Ball State
Teachers College
"May I speak now?"

BETTY LOCKWOOD
Typing
Commercial

Ball State
Teachers College
"All right, who's got the clock?"

CARL NICHOLAS
Music
Jordan Conservatory

Ball State
Teachers College
"If you're gonna sing, sing, if you're not, get out."

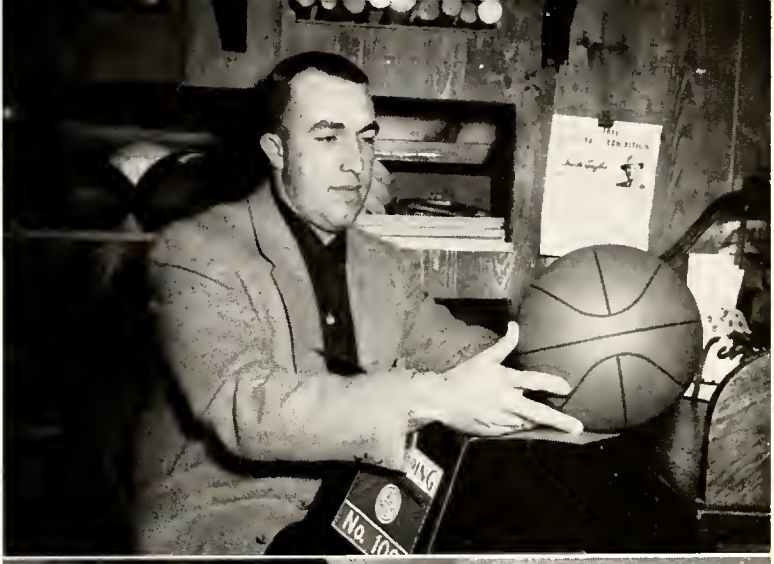

ROBERT SHAWHAN
Coach
Government

Ball State Teachers College
"Did you see George Gobel . . ."

HELEN WAECHTER
Huntington College
North Central
"Let's look that up"

John H. Wearly

JOHN WEARLY
Industrial Arts

Ball State Teachers College
"Sufferin' Succotash."

NEIL BEAR

"Hi, girlie"

Class President 1-2-3; Spring Revue 1-2-3-4; Band 1-2-3-4; 4-H President 3; Junior Play; Yearbook Staff; Baseball 4; Basketball 4; Track 2-3-4; Queen Escort 1-2.

DOLORES CASTON

"He's comin' at noon"

Class Play 3-4; Yearbook Staff 4; Sunshine Society 1-2-4; Girls 4-H 1-2; Choir 1-2-3-4; Spring Revue 2-3-4; Librarian 4; Cafeteria 3; Girls 4-H Junior Leader 1-2.

RONALD DILLMAN

"Hee-he-ee"

Band 1-2-3-4; Senior Play 4; County Spelling Contest 3.

BARBARA DOERR

"Nuts"

Choir 1-2-3; Sunshine Society 1-2-3-4; Sunshine Society Officer 2-4; Cafeteria 3; Class Play 3-4; School Secretary 4; Yearbook Staff; Spring Revue Queen 1; Class Officer 4; Student Council 2; Spring Revue 1-2-3-4.

FREDRIC DUTT

"Ya dumb gork"

Baseball 2-3; Track 2-3; Basketball 3; Class Play 3-4; Spring Revue 3-4; Art 2-3-4; Class Vice-Pres. 3.

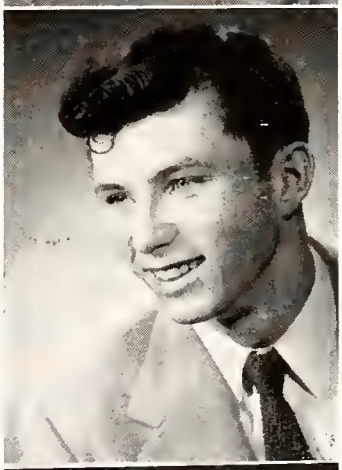

CAROLYN GARSTKA

"Is that necessary"

Class Play 3-4; Sunshine Society Officer 4; Class Officer 4; Yearbook Staff; Band 3-4; Cafeteria 4; Queen Candidate 3.

BEVERLY HARTLEY

"Wally"

Librarian 1-2-3-4; Choir 1-2-3-4; Class Play 3-4; Yearbook Staff.

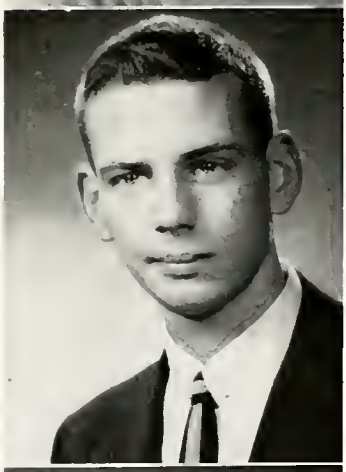

GERRY KAUFMAN

"Aw come on"

Choir 2-3-4; Math Contest 2; Journalism Inst. 4; Class Officer 3-4; Yearbook Staff; Baseball 1-2; Basketball 1-2; Track 3-4; Class Play 3-4; Spring Revue 1-2-3-4; Art 1-2.

WAYNE McCLURE

"I gotta be in Huntington by 4"

Basketball 1-2-3-4; Baseball 1-2-3-4; Track 1-2-3-4; Stage Hand 3-4.

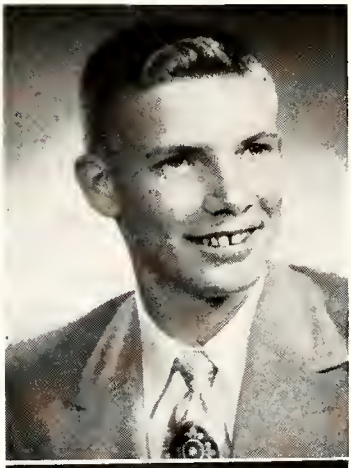

DANNY MARKLEY

"I didn't trip you"

Basketball 1-2-3-4; Track 3-4; Baseball 1-2-4; Class Play 3-4; Choir 1-2; 4-H 1-2; Stage Hand 4.

NATALIE MOORE

"Phooey"

Class Play 3-4; Art 1-3; Sunshine Society 1-4; Cafeteria 4; Girls State 4; Spring Revue 1; Yearbook Staff.

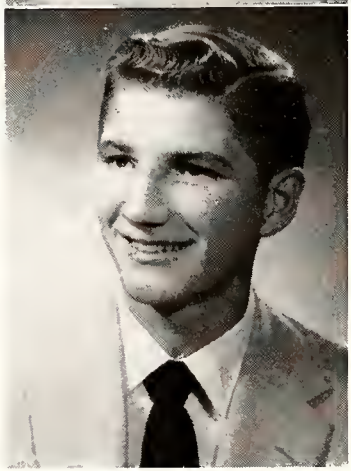

ERNEST NINE

"Leave my hair alone"

Student Manager 2-3-4; Track 2-3-4; Class Officer 1; Choir 1-2-3-4; Yearbook Staff; Spelling Contest 2-4; Spring Revue 3; Class Play 3-4.

DELORES ORR

"Cripe"

Cafeteria 3; Class Play 3-4; Student Council 1-4; Yearbook Staff; Art 1-3; Queen Candidate 2; Spring Revue 1.

BETTY QUICKERY

"Darn it 'Tall"

Class Play 3-4; 4-H 1-2; Sunshine Society 1-2-3-4; Sunshine Society Officer 4; Choir 1-3-4; Art 2; Yearbook Staff.

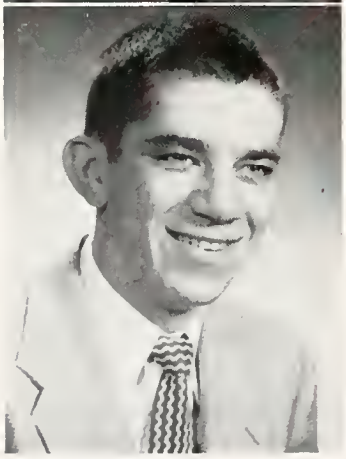

STANLEY SMITH

"Get on the stick"

Student Manager 2-3-4; Class Officer 1; Live Stock Judging 2-3; Yearbook Staff; Student Council 2; Class Play 3-4; 4-H 1-2-3-4; Track 2; Math Contest 2; Journalism Inst. 4; Spelling Contest 3; M. C. Junior-Senior Reception 3.

ANN STABLER

"Sorr-ee"

Sunshine Society 1-2-3-4; Sunshine Society Officer 1-2-3-4; Class Officer 2-4; Student Council 3; Student Council Officer 3; Yearbook Staff; Class Play 3-4; 4-H 1-2-3-4; Spring Revue 2-3-4; Cheer Leader 2-3-4; Art 1-2-3-4; Herald-Press Trip 4; Girls State 4.

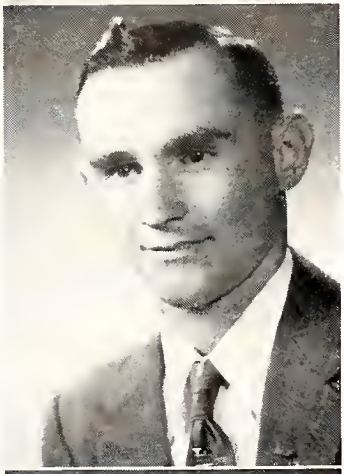

WAYNE STETZEL

"Cut it out"

Choir 1-2-3-4; Class Play 4; 4-H 1-2-3-4; Stage Hand 3-4.

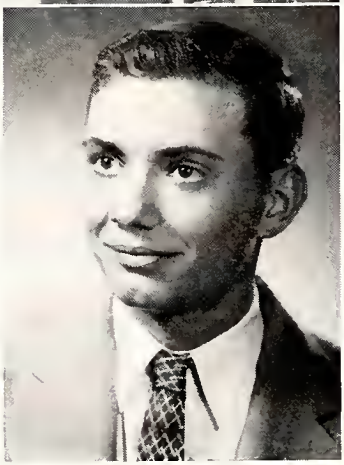

TOM THOMAS

"Aw-Gee-ee-e"

4-H 1-2-3-4; Dairy Judging 2-3-4; Baseball 1-2-3-4; Basketball 1-2-3-4; Track 2-4; Class Play 4; Stage Hand 3-4; Class Officer 2; Choir 2-3; Art 1.

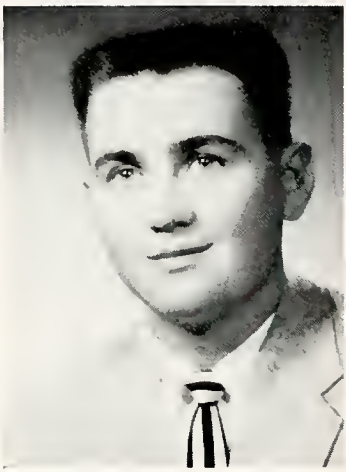

DAVID WELKER

"Where's it at?"

Baseball 1-2-3-4; Basketball 1-2-3-4; Yearbook Staff; Class Play 3-4; Spelling Contest 4; Student Council 3-4; Student Council President 4; Herald-Press Trip 4; Librarian 3; Spring Revue 3.

Front row left to right: Betty Quickery, Barbara Doerr, Dolores Caston, Ann Stabler, Beverly Hartley, Natalie Moore, and Carolyn Garstka. Middle row: Ernie Nine, Dave Welker, Wayne McClure, Neil Bear, Delores Orr, and Fred Dutt. Back row: Wayne Stetzel, Gerry Kaufman, Tom Thomas, Danny Markley, Ronald Dillman, Pete Smith, and Carl Nicholas, sponsor.

In Appreciation . . . . .

We, the Senior Class of 1955, wish to express our thanks to the many people who have made our school days better days. We thank our teachers, especially Mr. Nicholas, who was our sponsor through high school; Mr. Hinton, who has offered us guidance throughout our school days, and Mrs. Hudson, who has patiently directed both of our class plays and been our yearbook advisor.

Senior Class History

In the year 1943 A.D. 24 little darlings set out on a new and exciting experience—"school." Our teacher, Miss Kemp, taught us readin', ritin', and 'rithmetic. Her successor the following year was Miss Ramey, who taught us more about the 3 R's and helped us along to Room 3. There waiting for us was Mrs. Williams who drilled us on our multiplication table. This year was supplemented with a few minor love affairs. In the 4th grade, we spent half of our time quarreling with one another while Mrs. Walters spent the other half handing out punishments and teaching us the rules of good behavior. Mrs. Fulhart showed us how to work with fractions and helped us make a map of the United States from different printed materials, in the fifth grade. Our last year on the grade side was spent under the leadership of Mr. Kitt, who "taught" us "Doctor Doolittle."

After "graduation" from the sixth grade we moved from the grade side to the high school side, where we spent our first few days trying to figure out which room was which. We chose Miss Michels for our sponsor for the seventh and eighth grades. The most memorable event of this period was a hay ride. (Need I say more?)

After many years of hard work we had at last made it—we were in high school! For our sponsor we chose Mr. Nicholas who is still with us, bless his little heart. We toiled many hours selling taffy, magazines, Christmas cards, and school ties. We also produced two plays and sponsored the Junior-Senior Reception. As a reward for our labor and for our years of good behavior, came our long-anticipated trip to Washington, D. C., and New York City. Graduation left us with many pleasant memories and a feeling it had all been worth while.

Junior officers:
Larry Garstka
Maryann Caston
Myra Kerch
Mike Pence

"I'm stuck," seems to be what Lou Ann Schoeff is saying during a Home Ec Class "experiment."

Juniors

To boost our finances for our Senior Trip and the Junior-Senior Reception, we sold refreshments at home ball games, sold magazines and Christmas cards, and produced the Junior Play, "You're Only Young Once."

Row 1:

Mardelle Bear
Maryann Caston
Carl Dinius
Neil Eisenhut

Row 2:

Larry Garstka
Nadene Heaston
Eddie Houser
Myra Kerch

Row 3:

Charles Kummer
Marion Langston
Kenneth Ottinger
Mike Pence

Row 4:

Paul Pickard
Lou Ann Schoeff
Janice Sheets
Jean Staley

Row 5:

Tom Truitt
Wayne Weaver
Susan Wirts
John Wygant

Row 6:

Dewayne Zeigler

Meredith Smith
(Not Pictured)

Sophomore officers:
Barbara Stephens
Mary Ann Frantz
Kenny McCurley
Howard Bodenhamer

"Not tired, just preventing it." Brent Kelsey and Rex Kaufman seem to be enjoying themselves.

Sophomores

Our second year at RHS was full of fun, excitement, and even a little learning. Among the events to be remembered were the selling of taffy, a "come-as-you-are" party and a square dance.

Row 1—Jim Bentz, Howard Bodenhamer, Judy Eisenhut, Marjorie Flora, Martha Foster

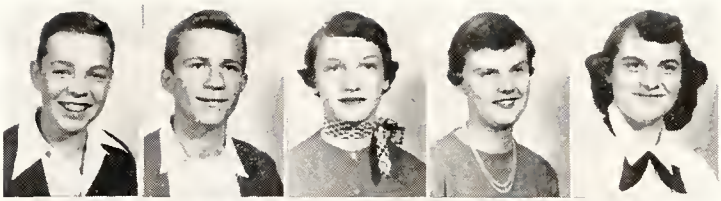

Row 2—Mary Ann Frantz, Carolann Gay, Sylvia Gay, Donald Hughes, Max Husband

Row 3—Adena Hyser, Rex Kaufman, Brent Kelsey, Lionel Kreamer, Larry Mosher

Row 4 — Vernon Neel, William Pace, Kay Patten, Leona Rupert, De Wayne Schoenauer

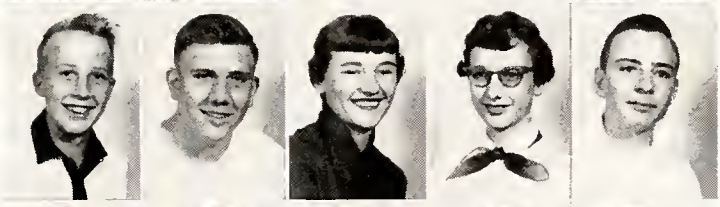

Row 5 — Paula Smith, Robert Snyder, Barbara Stephens, Dorotha Stetzel, Nancy Stetzel

Row 6—Judy Taylor, Paula Thompson, Juva Thorne, Donna Truitt, Jon Von Holten

Row 7—Phil Welker, Wayne Yant
Not Pictured — De Wayne Merckx, Kenny McCurley, Glen Hitzeman

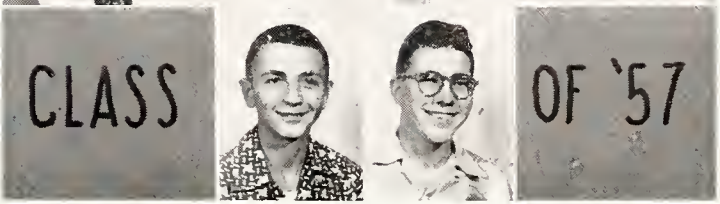

Freshmen officers:

Jim Garstka
Mrs. Henning,
sponsor
Jerry Stump
Wayne Bodenhamer
Judy Smith
Clyde Markley

"Did I hear someone say that Freshmen don't have fun?" If you think not, just look at this picture

We are the "greenies" of RHS, and to prove it, our first big event of the year was Freshmen Initiation. After that the year was rounded out with a fish fry, and to go high hat, we attended an opera.

Row 1—Richard Battershell, Wayne Battershell, Wayne Bodenhamer, Billy Bob Caston, Paul Doege

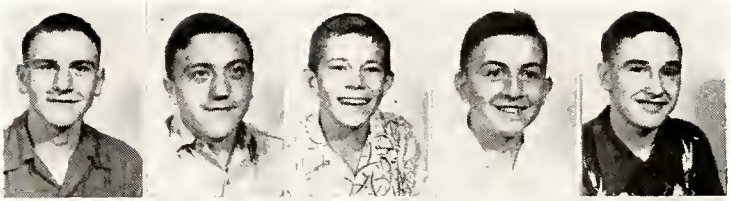

Row 2—Max Colclesser, James Emley, Vivian Emley, Jim Garstka, Linda Glick

Row 3—Vernon Hinen, Marcia Hoffman, Gerald Kreienbrink, LaDonna Lahr, Marvin Langston

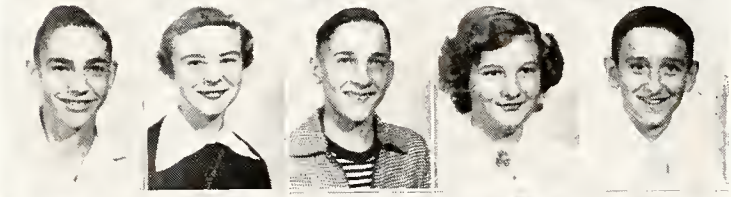

Row 4—Wendell Law, Elsworth McKinzie, Clyde Markley, John Mercer, Rex Ottinger

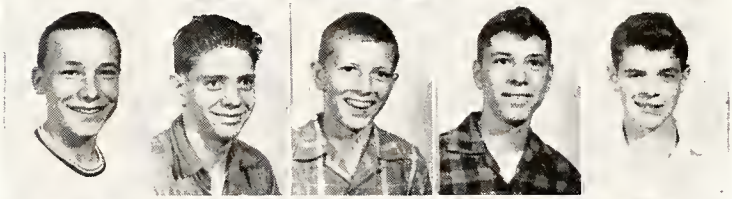

Row 5—Jim Quickery, Marjorie Richards, Bill Sherbahn, Judy Smith, Sharon Smith

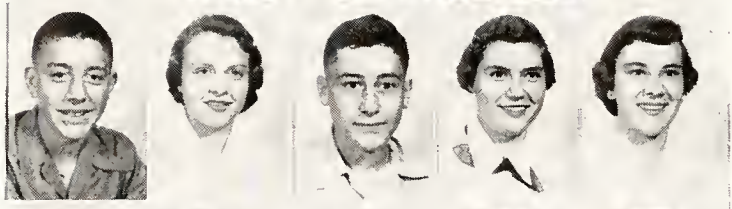

Row 6—Bobby Stephens, Jerry Stump, Melvin Sumney, Marilyn Terry, Karen Williams

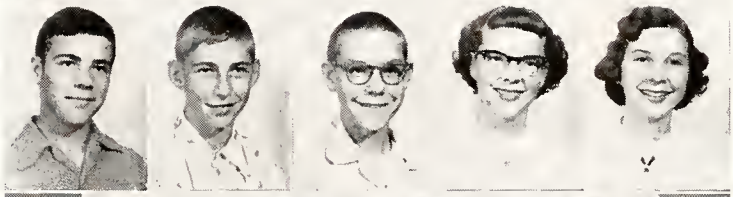

Row 7—Steve Williams, Linda Wirts, Paul Wohlford, Phil Zent

Not Pictured—Connie Houser

Eighth Grade

Row 1—Norman Balliet, Ann Berry, Billy Crabbs, Rilla Sue Crabbs, Robert Doerr

Row 2 — Raymond Fisher, Janet Frantz, Ted Garstka, Gerry Hartley, Carol Hinen

Row 3—Agatha Hoover, Corabell Hughes, Dell Hughes, Anita Husband, John James

Row 4—Judy James, Nancy Kaufman, Ronnie Kummer, Rosemary Layne, Babette Miller

Row 5—Eddie Moore, Rex Paul, Nola Reed, Judy Rumple, Linda Runyan

Row 6—Tom Shatzer, Beverly Snyder, Gary Sontchi, Jerry Staley, Beverly Steinbacher

Row 7—David Stinson, Lamar Swaidner, Ruth Ann Thomas, Varen Thorne, Dave Truitt

Row 8—Hanson Young, Rex Zent, Connie Landstoffer
Not Pictured — Melbourne Bates

Seventh Grade

Row 1—Diann Bentz, Ruth Ann Bodenhamer, Tom Doepker, Ernest Fisher, Ruth Ann Gass

Row 2—Jim Gay, Sidona Johnson, Kent Klepser, Rose Ann Kreienbrink, Diane Latta

Row 3—Mary June Law, Carol Lynch, Dave Mercer, Larry Middleton, Sharon Mills

Row 4—Frederick Neel, Edward Ross, Nancy Swihart, Garry Sieburn, Jerry Simmons

Row 5 — Kenlynn Simons, Steve Simons, Delbert Smith, Susan Spencer, Jean Stabler

Row 6—Jerry Stephens, Karen Utterback, Cecil Villiard, Demaris Weaver, Carolyn Williamson

Row 7—David Witherow, Neil Yant, Myra Howard, Donald Robison

Sixth Grade

Row 1—Teacher, Mr. McPherren; Ralph Langston, Raymond Foster, Douglas Thomas

Row 2—Nolan Lahr, Terry Smith, Olen Snyder

Row 3—Judy Schenkel, Susan Vebert, Joan Von Holten, Gerry Yoquelet, Dean Shatzer

Row 4—Mary Ann Pettit, Phillip Platt, Ronnie Platt, Charlene Sagers, Kent Smith

Row 5—Pierie Spencer, Mary Ann Ness, Janet Markley, Gaylan May, Karen Merckx

Row 6—Brent Norris, Larry Hine, Michael Jacobs, Norman Hyser, Bobbie Hollan

Row 7—Jack Hughes, David Graves, Jimmy Stephens, Arthur Chenoweth, Paul Adams

Row 8—Judy Dager, Nancy Adamson, Charlotte Arnett, Lynn Crabbs, Alan Cumbey, Kent Forst

Fifth Grade

Row 1—Teacher, Mrs. Burchett; Mike Farrell, Linda May, Ronald DeWitt

Row 2—Mark Krieg, Keith Langston, David Coe

Row 3—Jo Delmuth, Ann Zent, Marty John, Billy Carman, Steve Smith

Row 4—Elizabeth Henline, Dale Law, Donna Rice, Mike Smith, Terry Johnson

Row 5—Alva Bard, Roger Arnett, Jimmy Thorne, Sandra Wohlford, Diane Merckx

Row 6—Anita Moore, Billy Hedrick, Tom Hughes, Sandra Hinen, Richard Byall

Row 7—Jerry Stewart, Lowell Robinson, Raymond Snyder, Cheryl Caley, Patty Dennis

Row 8—Charles Reed, Rex Ziegler, Dick Middaugh, Mark Welker

Fourth Grade

Row 1—Teacher, Mrs. Champlin; Sheila Adams, Sandra Oswalt, Carmen Simon

Row 2—Sue Wolf, Jane Hinton, Charlotte Clark

Row 3—Janet Beaver, Cynthia Smith, Harry Sumney, Margaret Delmuth, Gloria Utterback

Row 4—Linda Dewitt, Thomas Rupert, Terry James, Myron Husband, Ricky Hartley

Row 5—Lonnie Thorn, Patrica Fudge, Joan Foster, Marcia Fox, Barry Thomas

Row 6—Steven Dager, Michael Mosher, Billy Quickery, Arthur Dibble, Joseph Weaver

Row 7—Elton Lilly, Jay Sagers, James Chesterman, Richard Dillman, William Solis

Row 8—Joyce James, Larry Riesen, Janet Mercer, Thomas Cumbey, Allen Williams, Leroy Swihart

Third Grade

Row 1—Teacher, Mrs. Stinebaugh; Britt Hyser, Loren Yoquelet, Richard Hinton

Row 2 — Stephen Wohlford, Danny Abbett, Virginia Adams

Row 3 — Pamela Swaidner, Julianne Jones, Barbara Arnett, Bernita Herrberg, Allen Dinius

Row 4—Michael Hammel, Linda Jacobs, Le Ann Bjork, Sandra Langston, Steven Doepker

Row 5—Robert Klepser, James Miller, Donna Horine, Mary Sagers, Jerome Herrberg

Row 6—Annette Robison, Vivian Vebert, Joyce Pace, George Jones, David Latta

Row 7 — Marsha Hughes, Tammara Truitt, Marianne Orr, Rita Sue Lambert, Leonard Johnson

Row 8—John Norris, Sandra Schenkel, Gene Hyser, Vern Thorne, Philip Rice

Second Grade

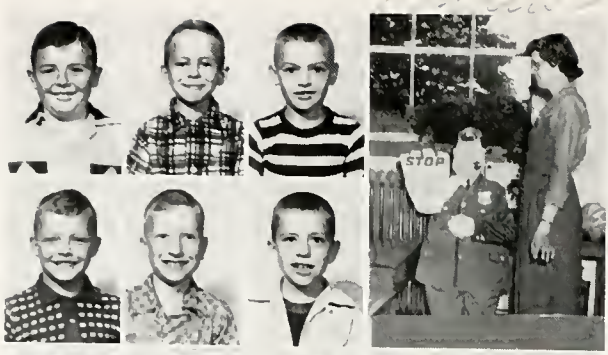

Row 1—Teacher, Mrs. Williams; Eric Forst, Randy McKinley, Roger Woehler

Row 2—Tom Coe, Don Rice, Sam Wirts

Row 3—Roger Colclesser, Gregory Patten, Roy Weaver, Craig Johnson, Jerry Willett

Row 4—Steven Myers, Lynn Battershell, Jack Seymore, Hartley Hyder, Jay Simmers

Row 5 — Duane Baker, Tommy Mast, Geoffrey Farrell, Alan Norris, Stephen Ness

Row 6—Ted Hughes, James Patten, Michael Finton, Charlene Jennings, Susan Fisher

Row 7—Cynthia Hartley, Gloria Martz, Patricia Oswalt, Vicki Winters, Myra Corel

Row 8—Mary Sumney, Ellen Simon, Georgia Hollan, Peggy Dager, Jane Smith

Row 9 — Janet Simmons, Donna Rollins, Clare Lynch

First Grade

Row 1—Teacher, Mrs. Settlemyer; Carol Craft, Peggy Jackson, Beverly Graft

Row 2—Jeanette McKinzie, Karen Keefer, Barbara Coe

Row 3—Kay Woehler, Kathleen McNamara, Lynne Kreamer, Anne Ambroile, Janet Young

Row 4—Kathleen Pequignot, Deborah Winters, Lynn Fry, Mary Ann Fox, Coleen Meyers

Row 5—Bonita Glick, Marvin Rice, Roger Rice Urban Shatzer, Gregory Wiley

Row 6—Richard Smith, Larry Boyer, Stanley Hine, Barry Hughes, Steven Byall

Row 7—Michael Castor, Brent DeWitt, DeWayne Haines, Michael Law, Robert Rice.

Row 8—Gale Smith, Tim Abbett, Larry Williams, Coy Hedrick, Cloyd Prouty

Row 9—Ruth Anne Horine, Cheryl Brewer, Linda Crow, Diana McKinley.

Not Pictured—Dennis Dressler

Our Students have

a variety of interests

HOT
NESTLE'S

Never underestimate the power of a woman

When the girls think of a pastime they think of boys; when they think of boys they think of dancing, which is becoming increasingly popular at RHS.

"Let's go gang!"

Although some of the boys from RHS come from farms and some come from town, they all seem to have a common interest—sports. Boys of every age enjoy getting together to play catch or basketball.

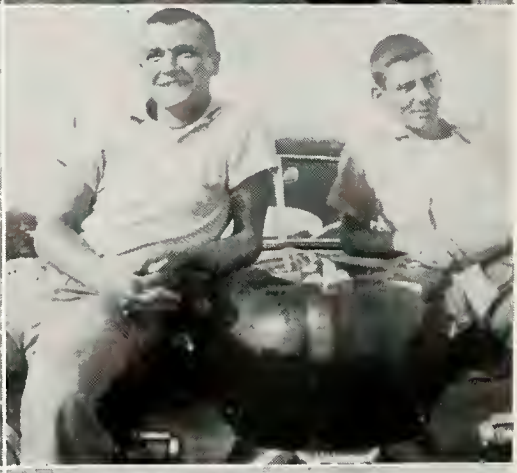

MILK

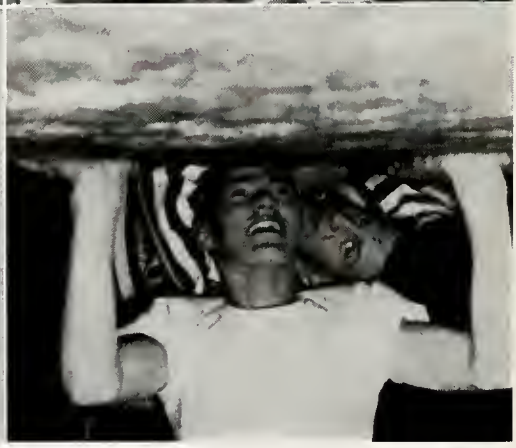

HOLLAND
MICHIGAN

We attain sportsmanshi

athletics

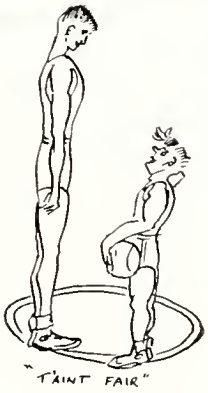

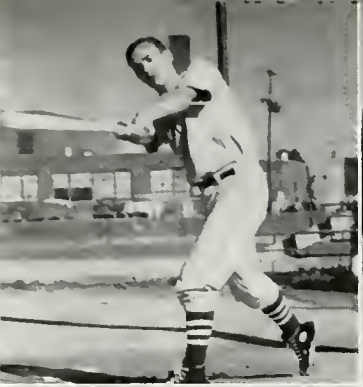

Tom Thomas
Richard Battershell

Dave Welker
Danny Markley

Larry Garstka
Clyde Markley

Stonewalls Finish Season With .500 Season

This year the Stonewalls were up and down, winning five of their ten games. Consequently this was the first time in three years that they did not win the trophy. They varied from an eleven to one win over Bippus to an eight to nothing loss to Jefferson. The Stonewalls will lose three men via graduation.

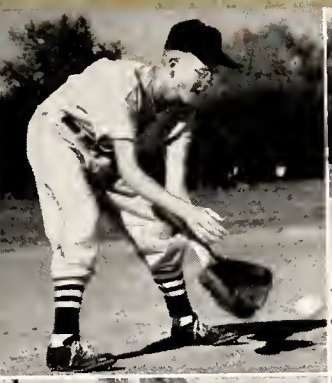

Phil Zent
Paul Pickard

Max Colclesser
Phil Welker

John Mercer
Jerry Stump

Student Managers

Three years of hard labor? No, three years of enjoyment and a little work is what Pete Smith and Butch Nine will tell you, as they have held the "position" for three years. Polishing balls, packing uniforms, and charting games is work, but it's really fun to travel with the team.

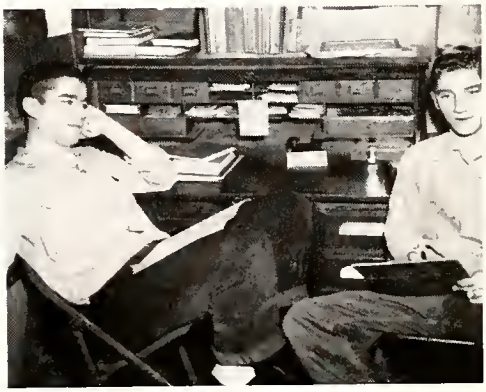

Surprisin' Stonewalls Runner-Up in Sectional

"Leave it up to Roanoke to come up with something!" Roanoke's "Surprisin' Stonewalls" did just that by coming from a mediocre 10-10 season, to runner-up in the sectional. In doing this the Stonewalls avenged two earlier season defeats with a win over Lancaster 55-51 and over Union 54-49. In the final game it looked as though the Stonewalls had come up with enough to go all the way. They led Huntington Township until the last two minutes, but fell behind to lose 44-38. Three of this year's team made the all-tourney team, Dave Welker and Danny Markley placed on the first team, and Wayne "Red" McClure made the second team.

Dave Welker

Wayne McClure

Tom Thomas

Danny Markley

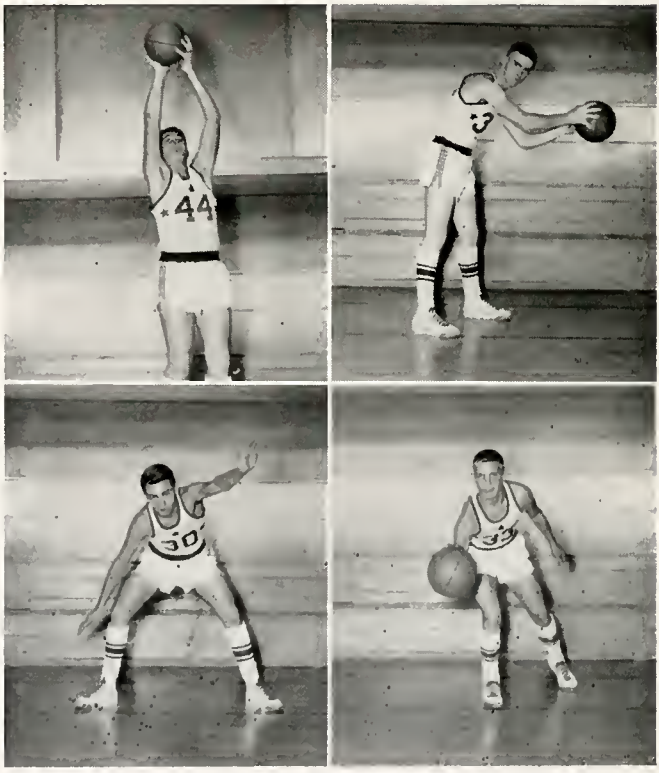

Neil Bear
Phil Welker

Paul Pickard
Larry Garstka

Mike Pence
Richard Battershell

Pictured above is the Stonewall "B" team, made up of freshmen and sophomores. Their record was a very fine 12 wins and 8 losses. They also won the Warren 4-Way Tourney.

"B" Team Wins 4-Way Tourney

Ann Stabler, Lou Ann Schoeff, and Nadene Heaston were selected by the student body for yell leaders. The girls attended the Cheer Leaders Conference at IU last fall.

Coach Shawhan's Fourth Year at RHS

During four years of capable coaching, Mr. Bob Shawhan has established a very enviable record for himself. He has guided the Stonewalls to two county baseball championships, a county tourney championship, a county conference championship and a county track championship. Twice under his leadership the Stonewalls have been runners-up in the sectional. His overall basketball record is 60 wins and 33 losses.

45
53

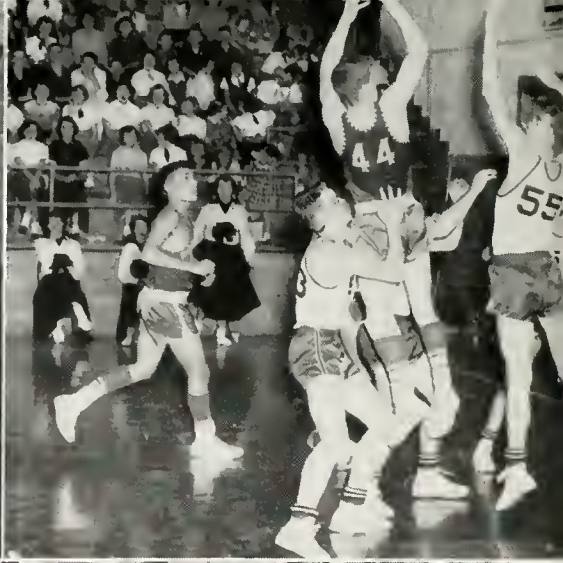
44
55

35
54
44
63

54
55

53

1st Row: Mr. McPherren, coach, Delbert Smith, Dave Truitt, Steve Simons, Lamar Swaidner, Donald Robinson, Rex Zent, Ronnie Kummer, and Bobbie Doerr, Manager. *2nd Row:* Dave Mercer, Gary Sontchi, Dave Stinson Varen Thorne, Jerry Simmons, Kent Klepser, Hanson Young, and Bill Crabbs.

Jr. High Basketball

The Roanoke Junior High basketball team had a rough season as they finished without winning a game. Much experience was gained by the team and many of the games were close.

The 7th and 8th grades selected for their yell leaders Ruth Ann Thomas, Rex Paul, and Jean Stabler.

The cheering block, dressed in white, and waving green streamers, made an attractive addition to the County and Sectional Tourneys. In addition, it encouraged good sportsmanship.

Track 1954

The 1954 track season came and went with the Stonewalls winning one of three regular meets and finishing a very close second in the county meet. Individual first places in the county meet were: Wayne McClure, 220-yard dash and shotput; Jim Crawford, mile run; and Tom Truitt, 440-yard dash. We are especially proud of the half-mile relay team which set a new county record in a time of 1 minute and 42.5 seconds.

Danny Markley
Rex Kaufman
Randy Standifer

Ernest Nine
Larry Garstka
Tom Truitt

Wayne McClure
Paul Pickard
Neil Bear

We gain new friends

through activities

Pete Smith, Gerry Kaufman, and Mrs. Hudson.

Saxmuri Staff

Well, here it is, the "55" Saxmuri! We've tried to bring to you the highlights of this year in pictures and words. The editors of the Saxmuri are Pete Smith and Gerry Kaufman who attended the Indiana High School Journalism Institute at Indiana University last summer. While at I.U. Pete and Gerry designed and made a dummy of the "55" Saxmuri which was second in its division in the state.

The engravings of this year's Saxmuri were made by the Indianapolis Engraving Company, which also took care of the covers and printing. The pictures were taken by RS&M Studio of Bluffton.

Betty Quickery and Delores Orr, typists.

Beverly Hartley and Natalie Moore, calendar.

Ernest Nine, Neil Bear, and Fredric Dutt, features.

Dave Welker, Carolyn Garstka, and Barbara Doerr, circulation and business managers.

Dolores Caston and Ann Stabler, photographers.

The 1955 Saxmuri Staff.

The members of the Student Council are from left to right, back row: Steve Simons, Meredith Smith, Mr. Dinius, sponsor, Judy Eisenhut, and Richard Battershell. Second row: Sharon Smith, Jean Stabler, Babette Miller, and Delores Orr. First row: Phil Welker, vice president, Ronnie Kummer, Lou Ann Schoeff, secretary, and Dave Welker, president.

Student Council

The Student Council of 1954 and '55 started its sessions September 22 under the leadership of Mr. Dinius. The members meet on Tuesday every other week. Among the many questions brought before the group were the programs for next year, the fan bus for ball games, and changes in the school cafeteria.

This year's officers were: Barbara Doerr, *Corresponding Secretary;* Juva Thorne, *Vice President;* Betty Quickery, *Treasurer;* Miss Allen, *Sponsor;* Carolyn Garstka, *President;* Ann Stabler, *Recording Secretary.*

Sunshine Society

The Sunshine Society has really lived up to its name this past year by spreading sunshine to those not only in need but to the whole student body. Among the many things done to spread this happy feeling were "Smile Week," a basket for the old folks home, and the Sweetheart Dance.

Chorus

The choir under the direction of Mr. Nicholas has done much to make RHS a better school. They have sung before the PTA, the student body, and at class plays. They have also been working hard sponsoring two concerts each year to buy new robes. At the end of each year the choir enters the state contest.

Picture 1: Mixed Octette
Picture 2: Girls Sextette
Picture 3: Boys Quartette
Picture 4: Pianists

"TOOTERS" OF RHS

The band entertained the fans at all the home ball games, gave a combined Christmas concert with the chorus, and participated in the district and state band contests.

The band and Band Parents Association have sponsored many worth while projects hoping to get new uniforms in another year.

MR. DURFLINGER

Eight years ago when Mr. Durflinger came to Roanoke the band consisted of eleven members. Now the band has a total of 35 members, and 63 students are taking private lessons from Mr. Durflinger. From the time a student begins band lessons until he reaches the "big" band he goes through two smaller bands, both of which have been organized by Mr. Durflinger to aid in the training of his students.

Band

Here at RHS we have a group of grade-side students known as the "Jr. Band." These are the people who are responsible for the odd noises generated in the music room. In all sincerity we realize that these kids are learning and deserve a pat on the back for their rapid progress.

CORN COB CLUB

The boys' 4-H Club under the sponsorship of Mr. Crum enjoyed many achievements again this year. The boys won a seal for their charter for having 92% completion. Other awards won by the club were the Grand Champion steer, Reserve Champion dairy calf, and the Grand Champion Showman.

GIRLS 4-H

Everyone who competed in 4-H entered projects in the County Fair. Judy Taylor's craft project and Karen Williams's dress were selected for State Fair. In the Senior Dress Revue Judy Eisenhut and Ann Stabler were chosen in the top ten. Judy's dress went to the State Fair and Ann's dress was chosen reserve alternate. Mrs. William Smith was our capable leader.

The Importance of Being Young

The Junior Play, "The Importance of Being Young" was given March 19, 1954. The setting was Overland, a small coeducational college to which come Freddie Cooper, the famous former child movie star, and his bodyguard, Tugger MacCoy. Freddie is a heel, and instead of becoming the most popular boy in college, he becomes the most disliked. He interferes in the romance of Kit and Amy, and causes Kit to lose his scholarship. They plan a kidnapping which backfires into a merry mixup.

Junior Play

CHARACTERS

Amy Stephens ..... Dolores Caston
Midge Ulrich ..... Beverly Hartley
Emily Grew ..... Barbara Doerr
Mrs. Marilla Hall .... Carolyn Garstka
Umbrella ..... Natalie Moore
Kit Spencer ..... Stanley Smith
Pauline Hunt ..... Nancy Henline
J. Orlando Valentine ..... Carl Ross
Debbie ..... Ann Stabler
Hugh Maitland ..... Neil Bear
Gil Stephens ..... Ernest Nine
Cora Williams ..... Delores Orr
Freddie Cooper ..... Gerry Kaufman
Tugger MacCoy ..... Fred Dutt
Mortimer ("Comic") Valentine
..... Danny Markley
Eleanor H. Humphries..Betty Quickery
Kellog ..... David Welker

Paw Belsnickel ..... Stanley Smith
Maw Belsnickel ..... Betty Quickery
Ceelie Belsnickel ..... Ann Stabler
Bonnie Mae Belsnickel ..... Barbara Doerr
Juney Lou Belsnickel ..... Dolores Caston
Four Belsnickel ..... Natalie Moore
Five Belsnickel ..... Delores Orr
Six Belsnickel ..... Beverly Hartley
Obeey Upschlager ..... Danny Markley
Chiz Upschlager ..... Fred Dutt
Ronald Maxwell ..... Gerry Kaufman
Lucy Maxwell ..... Carolyn Garstka
Reverend ..... Dave Welker
Cousin Zeke ..... Ernest Nine
The Cousins ..... Tom Thomas
Wayne Stetzel
Ronald Dillman
Director ..... Mrs. Hudson

HILLBILLY WEDDIN'

The Seniors gave their play on October 15, 1954. The story goes that Paw Belsnickle was a man with a problem—rather six problems in the form of six unmarried daughters. Maw had just laid down the law and told him that he must find husbands for them. So he grabbed the shotgun off the wall and decided to "wing" them and then pick out the buckshot, but the gals objected to his idea. About this time Ronald Maxwell and his Aunt, tourists, had car trouble and were forced to stay over night, so Paw decided to start a feud and "wing" the stranger. In the excitement, Paw forced Ronald to the altar, but just in the nick of time he is rescued. However, Paw does manage to marry off a couple of his problems before the final curtain.

Congratulations . . . Class of '55

"I'll meet you at the Drug Store"

You no doubt have heard that many times in your school years and we hope that you will continue to make the Drug Store your meeting place after graduation.

STABLER DRUG STORE

Iowa **Ann** **Jean** **Charley**

ROANOKE SINCLAIR STATION

Gasoline and Motor Oil Expert Wheel Balancing

New and Used BUICKS and PONTIACS

Repair Work of All Kinds

Dick Weaver **Phone 4493** **Bob Shatzer**

Compliments of

Your "Fleet Wing" Dealer

PAUL SCHENKEL

Bulk Gas and Oil

ROANOKE

Phone 2274

Farm Delivery

OAK PARK

ROLLER RINK

ROANOKE, INDIANA

Floyd D. Atkinson Owner, Manager

Compliments of

LYNCH MORTUARY

ROANOKE, INDIANA

C & M PLATING CO., INC.

Electro-Plating

ROANOKE, INDIANA

WAKEFIELD SERVICE

U. S. 24 Station Road

Phone 3004

ROANOKE, INDIANA

Compliments of

SERVICE BARBER SHOP

SIZ BERRY

ROANOKE, INDIANA

Compliments of

BOZE RADIO SERVICE

Bendix - Sylvania T. V.

Sales and Service

Phone 3663 or 4228

107 West Second Street

Compliments of

AMERICAN LEGION

ROANOKE, INDIANA

M & S STANDARD SERVICE

Atlas Tires — Batteries — Accessories — Washing — Waxing

Complete Lubrication — Wheel Balancing

Free Pick-Up and Delivery

Phone 2402 U. S. 24 and 114 U. S. 24 and Vine Street

"You've Tried the Rest, Now Get the Best"

J. E. ZENT & SONS

FORD

Sales **Service**

ROANOKE, INDIANA

Compliments of

HUNTINGTON COUNTY

R. E. M. C.

Compliments of

JOHNSON'S ELECTRICAL

STORE

Phone 4083

ROANOKE, INDIANA

TOWN SHOP CLEANERS

Complete Laundry Cleaning Service

Pick-up and Delivery Phone 4993

ROANOKE, INDIANA

ROBERTSON

Standard Service

7 A. M. to 9 A. M.

Phone 3073

Main and Vine

ROANOKE

Bear in Mind

ROANOKE ELEVATOR CO.

Grain - Coal - Feed - Fertilizer

ROANOKE, INDIANA

W. & W. GRAVEL

Excavating - Bulldozing - Sand - Gravel

Phone 5335

ROANOKE, INDIANA

RICHARDS DEPARTMENT STORE

★ ★ ★

ROANOKE INDIANA

Compliments of

GARL TRUITT

General Contractor

ROANOKE

WEAVERS DRIVE IN

FINEST IN

GROCERIES AND MEATS

North Main **Roanoke, Ind.**

CONNER CHEVROLET INC.

Television - Frigidaire Appliances

New and Used Cars

Phone 3023

ROANOKE, INDIANA

Compliments of

ROANOKE DAIRY &

DAIRY BAR

ROANOKE, INDIANA

ROANOKE SUPER MARKET

AND LOCKERS

Your Friendly Family Store

Roanoke, Indiana

SELF - SERVICE

Quality Groceries and Meats

Lockers

Processing and Curing of Meats

Phone 2423 **Open 7:00 a. m. to 6:00 p. m.**

MAIN SERVICE

Mobilgas and Oil

General Repairing

Phone 3613

ROANOKE, INDIANA

DELP & DELP

Poultry, Eggs, Cream

Sinclair Gas and Oil

Phone 4355

ROANOKE, INDIANA

Compliments of

EARL W. GREGORY

See us for all your

Insurance Needs

Notary Public

Roanoke, Ind. **Phone 2323**

Korner Kitchen

ROANOKE, INDIANA

HARTLEY GARAGE

ROANOKE, INDIANA

Phone - Day or Night

3553, 5043 or 2753

Road and Wreck Service Any Place

Wrecker Equipment with Power Winch

General Repairing

Electric-Acetylene Welding

Body and Fender Work

Compliments of

DR. SAM H. YOUNG

Veterinarian

ROANOKE, INDIANA

ROANOKE STATE BANK

Loans — Insurance

Safety Deposit Boxes for Rent

Member of Federal Deposit Insurance Corporation

Banking Hours — 9:00 to 3:30

Closed Wednesday Afternoon

VIRGINIA'S
BEAUTY SHOPPE

Complete Cosmetology

Service

135 W. Second Roanoke 4083

Compliments of

Your Building Supply

Headquarters

H. A. DINIUS & SON

ROANOKE, INDIANA

Compliments of

COIL ENGINEERING AND

MANUFACTURING CO.

Roanoke, Indiana

WIRT'S HOME FURNISHINGS

Furniture Carpets Appliances

Roanoke, Indiana —:— **Phone 4633**

SNOKE FEED MILL

Feed — Baby Chicks — Grinding — Seeds

Poultry Supplies — Mixing

Phone 3063 **Roanoke, Indiana**

WEYRICK'S

COUNTRY STORE

Groceries, Hardware

Sinclair Service

U. S. 24 & Covington Road

Phone H-6109

Compliments of

JENNINGS

ELECTRICAL STORE

Phone 4092

ROANOKE, INDIANA

Compliments of

HOUSE OF HARTER

GOSHEN, INDIANA

STERN & MIDDAUGH

2½ mi. Northeast of Roanoke on U. S. 24

TEXACO PRODUCTS

Open Daily 7:00-9:00

Phone 5144

ROANOKE, INDIANA

Eat At

HILLSIDE STANDARD

SERVICE

MAHON, NDIANA

ROANOKE PASTRY SHOP

ROANOKE, INDIANA

Phone 2536

We Make and Decorate Cakes for

Parties, Birthdays, and Weddings

O. K.

BARBER SHOP

V. B. PATTEN

ROANOKE, INDIANA

STROMBERG FLOOR COVERINGS

Carpets, Rugs, Linoleum, Floor Tile

1810 Bluffton Road

FORT WAYNE, INDIANA

WAYNEDALE SUPPLY COMPANY

Plywood - Sash and Doors

Roofing - Custom Millwork

3300 Lower Huntington Road

FORT WAYNE 6, INDIANA

Harrison 3251 Established 1925

"Everything to build with"

Compliments of

WAYNEDALE PHARMACY

2614 Lower Huntington Road

WAYNEDALE, INDIANA

Compliments of

TIMES CORNER

Standard Service

U. S. 24

Harrison 5244

UMBER HARDWARE

Paints - Electrical

We Make Keys

WAYNEDALE H-9541

ELLISVILLE TRUCK STOP

Home Cooked Meals

Open 6 a.m. - 1 a.m.

Phone H-5338

REINHART UPHOLSTERING SHOP

Upholstering — Refinishing — Drapes — Cornices

●

Custom Built Suites

400 Poplar Street **Phone 438** **Huntington**

HARTLEY BROS. MOBIL SERVICE

Fred and Thurm Hartley

MOBILOIL PRODUCTS

Tires — Batteries — Accessories — Motosway Lubrication

50 West Park Drive Huntington, Ind. Phone 3137

Sealtest

TRADE MARK

CLOVERLEAF CREAMERIES, INC.

Phone 607 ● Huntington, Indiana

MODEL ENGINEERING & MANUFACTURING, INC.

Manufacturers of

Models — Tru-Ohm Resistors — Precision Products

HUNTINGTON, INDIANA

Member Federal Deposit Insurance Corporation

Member Federal Reserve System

THE FIRST NATIONAL BANK

In Huntington

Total Resources $16,800,000

HUNTINGTON, INDIANA

With all good wishes

THE HUNTINGTON NEWS

Huntington County's Only

Home Owned Daily

Newspaper

Compliments of

POLAR BEAR DRIVE IN

For Finest Frozen Custards

HUNTINGTON, INDIANA

T. F. WINEBRENNER

& SON, INC.

John Deere

Farm Implements

33 East State Street

HUNTINGTON, INDIANA

Credit - Service - Quality

WEBB & SON

JEWELERS

Phone 45

418 North Jefferson Street

HUNTINGTON, INDIANA

THE TACKLE BOX

Everything in

Sporting Goods

5 East Market

HUNTINGTON, INDIANA

Compliments of

DOUBLE DIP CAFETERIA

Sandwiches and Ice Cream

Short Orders

Franklin Street

HUNTINGTON, INDIANA

Compliments of

A & W ROOT BEER

1218 South Jefferson Street

HUNTINGTON, INDIANA

See Us for Quality

Paint and Wallpaper Needs

HUNTINGTON PAINT &

WALLPAPER CO.

HUNTINGTON, INDIANA

HEYDE'S

SERVICE STATION

35 South Jefferson

Hiways 37 - 9 - 5 - 224

HUNTINGTON, INDIANA

HOME LUMBER CO.

Cement, Plaster, Lime, Brick, Paint

Glass, Sash, and Doors

Builders Hardware

"If it's lumber call our number"

Phone 6

HUNTINGTON, INDIANA

SMITH'S

FURNITURE STORE

Phone 1804

312 North Jefferson Street

HUNTINGTON, INDIANA

BAILEY'S

MARATHON SERVICE

Tires - Batteries - Lubrication

V. E. P. Oil

Road Service

249 West Park Drive

Phone 3134

HUNTINGTON, INDIANA

SPOTTS FLORAL SHOP

Phone 116-W

344 North Jefferson Street

HUNTINGTON, INDIANA

BARNHART'S

Fountain Pens

Office and School Supplies

Gifts - Wrappings

16 East Market Street

Phone 618

HUNTINGTON, INDIANA

Compliments of

ROBBINS'

FUNERAL HOME

Mr. and Mrs. Dallas Robbins

AMBULANCE SERVICE

Day or Night

Phone 186

338 South Washington Street

HUNTINGTON, INDIANA

RADER'S

DRIVE-IN MARKET

Groceries Fresh Fruit

Vegetables

1328 Etna Avenue

HUNHINGTON, INDIANA

GRIMES

SERVICE STATION

904 Etna Avenue

Hiways 37 - 9 - 221

HUNTINGTON, INDIANA

For the Best in Appearance
Send Your Laundry and
Dry Cleaning to

MOON & MOON

335 Poplar Street

HUNTINGTON, INDIANA

Compliments of

SCHROEDERS DRIVE INN

Opposite Sunken Gardens

U. S. 24

HUNTINGTON, INDIANA

Compliments of

STYLE COURT, INC.

Capps Clothes - Manhattan Shirts

305 North Jefferson Street

HUNTINGTON, INDIANA

Compliments of

BRODRICK'S

TEXACO SERVICE

Phone 3108

1203 South Jefferson

HUNTINGTON, INDIANA

Compliments of

VAL-U DRESS SHOP

441 North Jefferson Street

HUNTINGTON, INDIANA

Handkerchiefs, Scarfs, Blouses, Slips,
Bras, Panties, Briefs, Gloves

When you think of Hose
think of the

HOSIERY BOX

Huntington, Indiana

Compliments of

KRIEGBAUM & SONS

Farm Implements
and Motor Trucks

Phone 157 Huntington

GOULD

FOR

TIRES

Passenger, Truck, Farm

Recapping, too

Huntington, Ind. Phone 1200

Try CEC'S RESTAURANT for

Home Style Cooking

16 North Jefferson

Huntington, Indiana

Opposite Herald Press

KARIGER MOTORS INC.

Studebaker Dealers

Huntington, Indiana

HI-WAY GROCERY

Groceries and Meats

Phone 4110

U. S. 24 South of Roanoke

at Mahon

HEDGES TYPEWRITER CO.

Sales Service Rentals

Royal Typewriter Distributor

26 North Jefferson Street

Huntington, Indiana

Phone 597

KITCHEN MAID SERVICE CO.

Complete Planning

and

Installation

of

Kitchen Cabinets

36 East Franklin Phone 3020

Huntington, Indiana

Compliments of

B-K DRIVE IN

1144 Etna Avenue at Cline Street

Huntington, Indiana

McDEVITTS

Shell Service and Restaurant

U. S. 24 and 37

Lubrication, Tires and Batteries

Roanoke, Indiana

Phone 5129

HUNTINGTON COLLEGE

Your College
In Your Community

Huntington, Indiana

Offers courses leading to
A.B., B.S. Degrees in
Education
Two year courses
in Bible, Commerce,
and
Pre-Professional

For information write

W. M. SOUDERS
Director of
Public Relations
Phone 153

CASWELL-RUNYAN
UTAH RADIO PRODUCTS
CO., INC.

HUNTINGTON, INDIANA

VALLEY PAINT &
WALLPAPER CO.

510 North Jefferson **Phone 546**
Huntington

Class Presidents

Carolyn Garstka Mike Pence
Howard Bodenhamer Clyde Markley

Compliments of

CHARLES RESTAURANT

Huntington, Indiana

STATE FARM
INSURANCE COMPANIES
of
Bloomington, Ill.
Auto — Fire — Life
Francis Rody
John S. Thomas
420 Warren Street Phone 810
Huntington, Indiana

Celebrating over 30 years
in Huntington
GASS' LADIES SHOP

CHRISTMAN
MOTOR REPAIR
Electric Motors Rewound
and Repaired
1544 N. Jefferson St.
Ph. 1600 Huntington, Ind.

ARCHWAY
Home Made Cookies
25 Different Varieties
ELLISON BAKERY INC.
Homestead Rd. H-8011

Compliments of
KROGER
QUIMBY VILLAGE
BLUFFTON ROAD
Fort Wayne

WISHBONE TRUCK STOP
Home Cooked Meals
Gas — Oil
Highways 9 and 24

SCHROEDERS SHOE STORE
"We take time to
Fit your Feet"
Huntington, Indiana

In Huntington
it's
WISSEL'S
Men's Clothing and Furnishings
401 N. Jefferson Phone 1319

GOODYEAR SERVICE STORE

Tires, Tubes and Batteries

Hotpoint Appliances

RCA Television

22 East Franklin Street

Huntington, Indiana

JOHNSON GLASS SHOP

Auto Glass

Desk Tops

Mirrors

Huntington, Indiana

THE FAMILY STORE

"Tots to Teens" Fashions

449 North Jefferson

Huntington, Indiana

Phone 343

Compliments of

U. S. 24 SALES CO.

North of Roanoke

On U. S. 24

HOME OF SEAL-O-SAN

Manufactured by

HUNTINGTON LABORATORIES

Huntington, Indiana

RAY'S BIKE SHOP

Bicycles and Repairing

Keys made by code or duplicate

WHILE-U-WAIT

421 Cherry Street

Huntington, Indiana

Opposite Herald Press

HOFFY'S SERVICE

Harley-Davidson and Triumph

Motorcycles

1249 First Street **Phone 1305-R**

Huntington, Indiana

DILLE'S

HUNTINGTON OFFICE SUPPLY

308 North Jefferson Street

Remington and Smith-Corona

Portable and Office Typewriters

Huntington, Indiana

HUNTINGTON
BOTTLED GAS CO.

Home of Approved
Bottled Gas Appliances
Distributor of
L P Gas and Equipment
H. C. Yenna, Owner
1½ miles west on 24
Huntington, Indiana

Hop to
HOPPE OIL COMPANY

Metered Tankwagon Service
Gasoline — Fuel Oils
Motor Oils
Wholesale and Retail
Huntington, Indiana

"McGREGOR"
and
"JANTZEN"
School Sweaters
"ARROW" Dress and Sport Shirts

D. MARX & SONS

Quality since 1874

DR. RAYMOND D. LAUER

— Optometrist —

57 West Franklin Street

Phone 268

Huntington, Indiana

Building Materials, Cement, Mortar, Plaster, Lime
Pittsburgh Paints, Mulehide Roofing, Doors, Windows

DITZLER-KELLEY LUMBER CO.

Erie R. R. and State Street

Phone 28 Huntington, Indiana

Compliments of

Our Sunday Visitor

"Most widely read Catholic weekly in the World"

HUNTINGTON, INDIANA

"SHORTY" CARNES & SON

430 Cherry Street Phone 327

HUNTINGTON, INDIANA

Wreck Rebuilding Repair

Car Painting Motor Tune-Up

NORTH SIDE GARAGE

Thrasher Feighner Thrasher

U. S. 24 Hiway West

R. R. 8, HUNTINGTON, IND.

ECONOMY
Machine and Tool Company

Motor Replacement Parts,
Motor Rebuilding
General Machine Work.
Phone 888
221 E. Washington Street
HUNTINGTON, INDIANA

JONES JEWELRY STORE

327 N. Jefferson Street
HUNTINGTON, INDIANA
Our Specialty:
Remounting Diamonds
in Platinum and Gold
Phone 482

Diamonds Watches

DU PRIEST JEWELRY

514 North Jefferson Street

HUNTINGTON, INDIANA

Phone 430

Jewelry Silverware

FULTON'S FINEST FLAVOR

DAIRY PRODUCTS

HUNTINGTON, INDIANA

HUNTINGTON COUNTY
FARM BUREAU
CO-OPERATIVE
ASSOCIATION, INC.

Main Office
HUNTINGTON, INDIANA
Phone 215

U. B. BOOK STORE

for the best in
Christian Books, Bibles,
and Christian
Workers' Supplies
48 East Franklin
HUNTINGTON, INDIANA

Compliments of

SMYSER'S LIVESTOCK AUCTION

COMMUNITY SALE

Hog Market Every Monday

HUNTINGTON, INDIANA

For the "QUALITY" in Entertainment

Join in the Crowd Heading Toward Your Friendly

HUNTINGTON THEATERS

Phone 1000 **Huntington, Indiana**

BOTTLED UNDER AUTHORITY OF THE COCA-COLA COMPANY BY

FT. WAYNE COCA-COLA BOTTLING WORKS, INC.

Compliments of

DR. WILLIAM L. BERGE

Optometrist

Phone 342 56 W. Market St. Huntington, Ind.

Compliments "From Your New Car Dealers" . . .

IN HUNTINGTON:

FRANK CREWS MOTOR CO.
Buick - Pontiac - GMC Trucks

SCHERGER CHEVROLET
Sales & Service

DALLAS SHEPLER, INC.
Chrysler - Plymouth

ZEHE MOTORS, INC.
"The Ford Place"

SOURS HUDSON SALES & SERVICE
"Where to buy them"

POWERS MOTOR SALES, INC.
Oldsmobile - Cadillac

STRINGFELLOW-SCHLABACK, INC.
Dodge - Plymouth

IN WARREN:

E. J. ELLERMAN & SON
Chevrolet

ECKMAN MOTORS, INC.
Buick - Pontiac - GMC Trucks

NEEL MOTOR SALES
Ford

IN MARKLE:

MARKLE MOTORS
Chevrolet

HUNTINGTON COUNTY AUTOMOBILE DEALERS ASSOCIATION

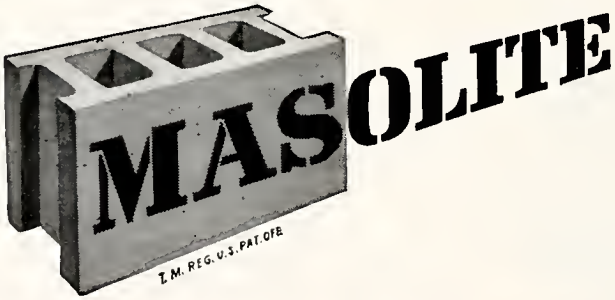

AND ROOFS

GENERAL DREDGING CO., INC.

FORT WAYNE, INDIANA

State Road No. 1 North

of

Bluffton, Indiana

COMPLETE PHOTOGRAPHIC COVERAGE

- *Portrait*
- *Commercial*
- *Photofinishing*
- *Cameras and Supplies*

Jim *Bill* *Bob*

STURM AUTO PARTS, INC.

Automotive Machine Work and Motor Parts

44 E. Washington Street Phone 14

HUNTINGTON, INDIANA

For Quality Foods That Are Not Expensive
Look For

DEERWOOD

Fine Foods Sold by
Your Friendly Independent Grocer

Distributed by:

The Bluffton Grocery Co. Fort Wayne, Ind.

SHARKEYS

Radio — TV — Appliances

General Electric, RCA,

Motorola, Zenith,

Hotpoint

We maintain our own Service

and Installation Departments.

Phone K-5252

Open Evenings
to 10:00 p. m.

K a r

Janet Markley

Pe 99r Jackson

Linda Lou Jacobs